





VCT TILE — 
 CARPET — 
 CONCRETE — 
 MARBLE — 
 2"x2" CERAMIC
 TILE — 



HODGE BUILDING-BASEMENT

SCALE: 1/32" = 1'-0"

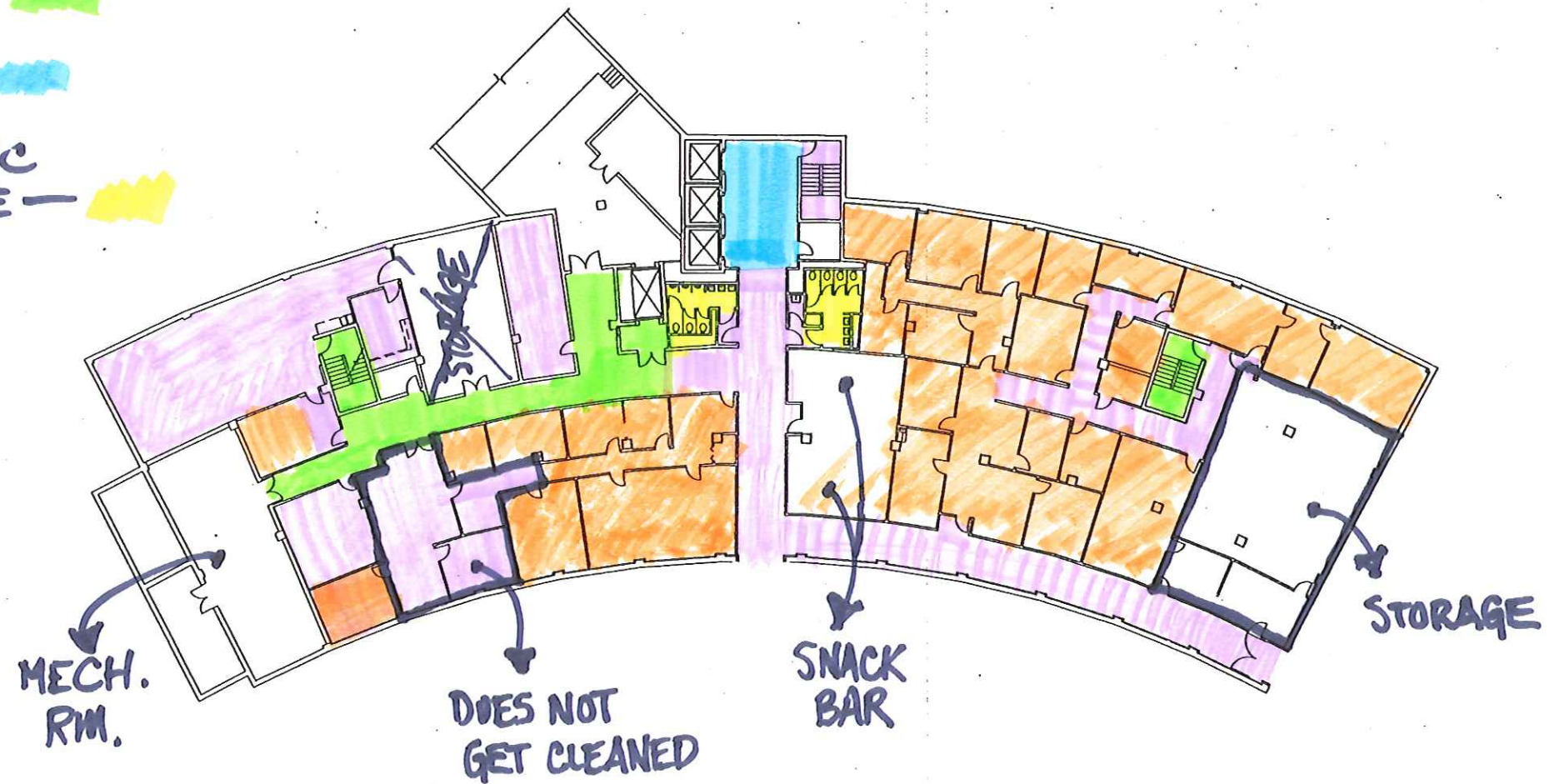
10/23/00

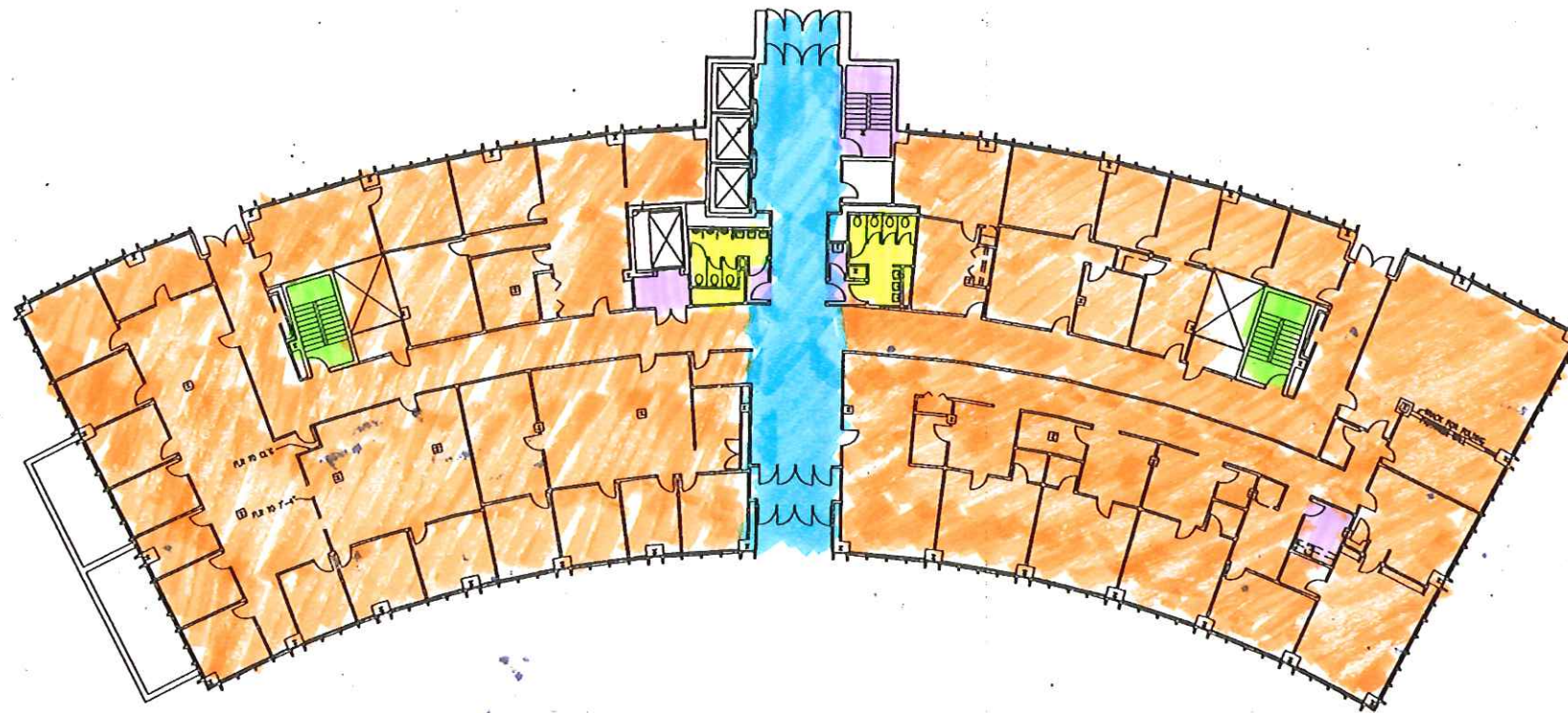

HODGE BUILDING-FIRST FLOOR
SCALE: 1/32" = 1'-0"

10/23/00

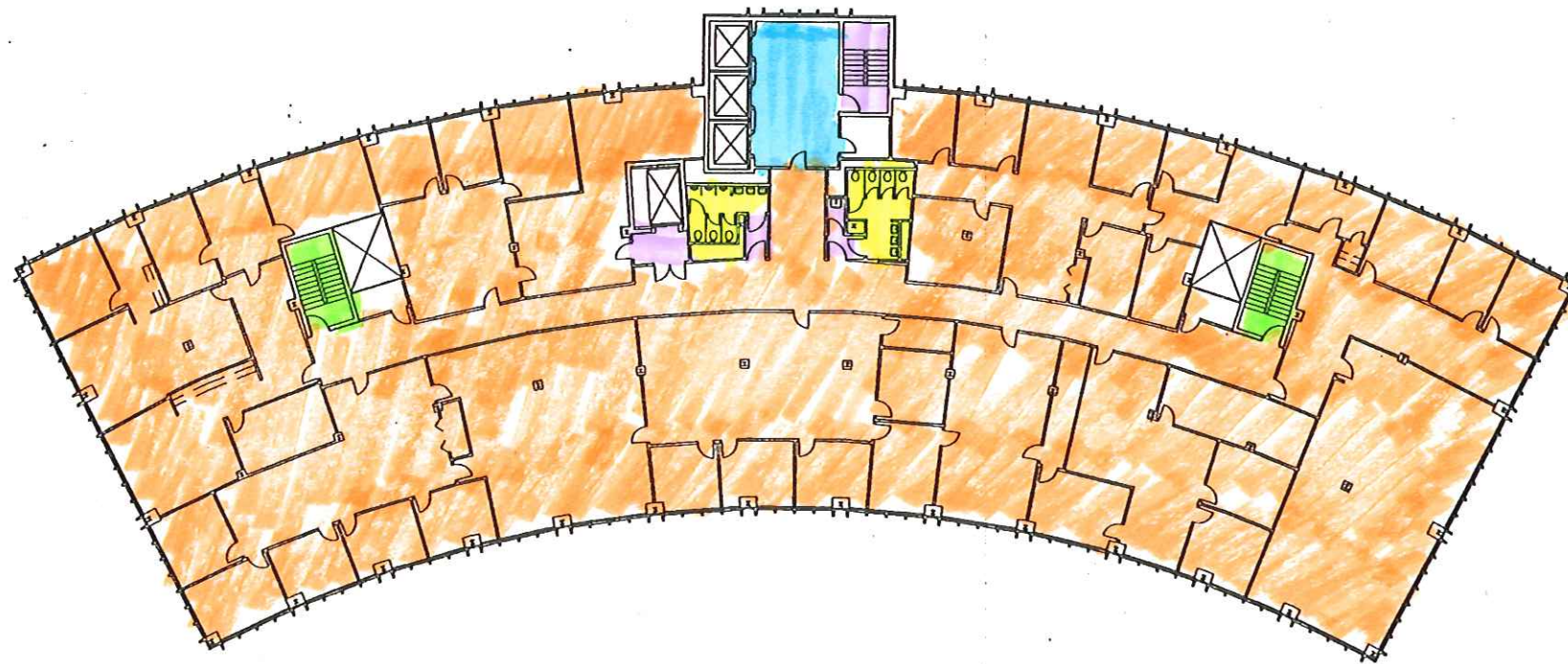

HODGE BUILDING-SECOND FLOOR
SCALE: 1/32" = 1'-0"

10/23/00

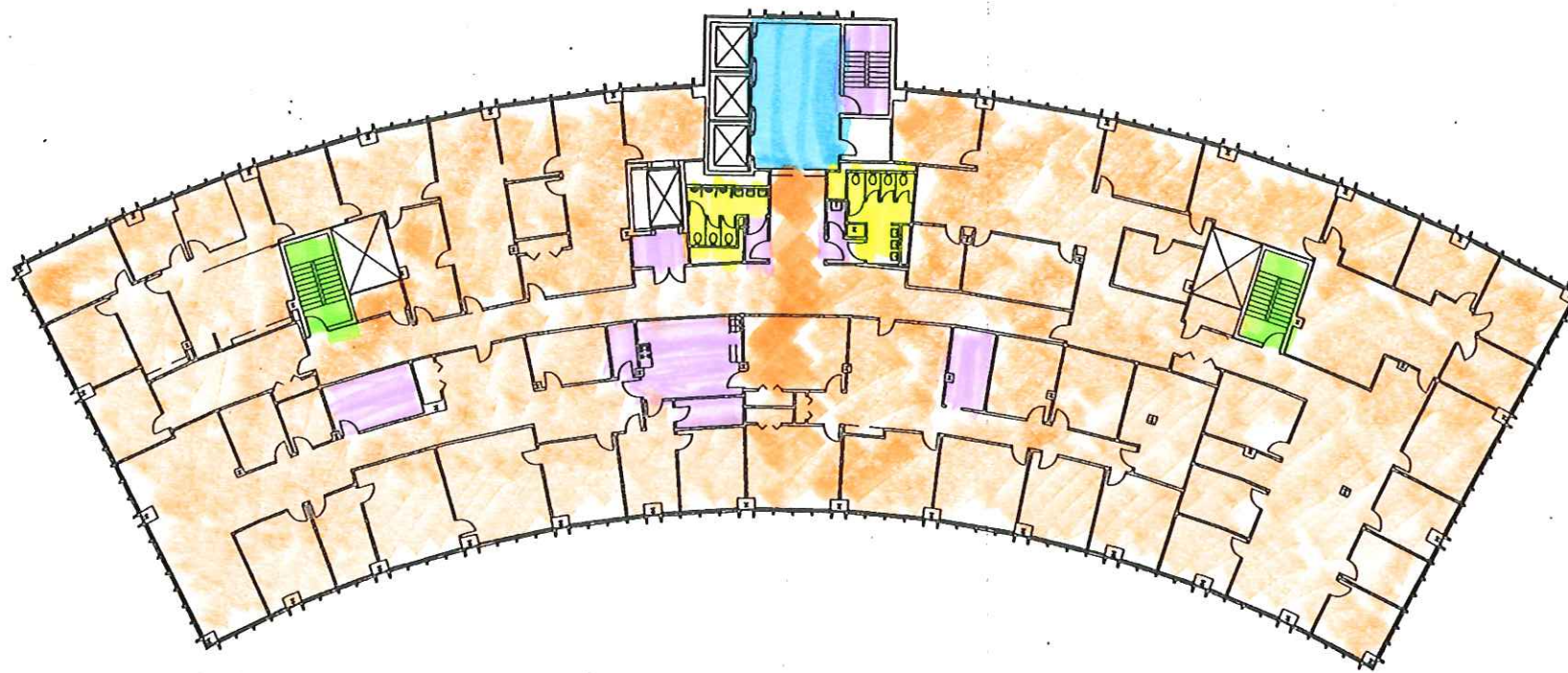

HODGE BUILDING-THIRD FLOOR

SCALE: 1/32" = 1'-0"

10/23/00

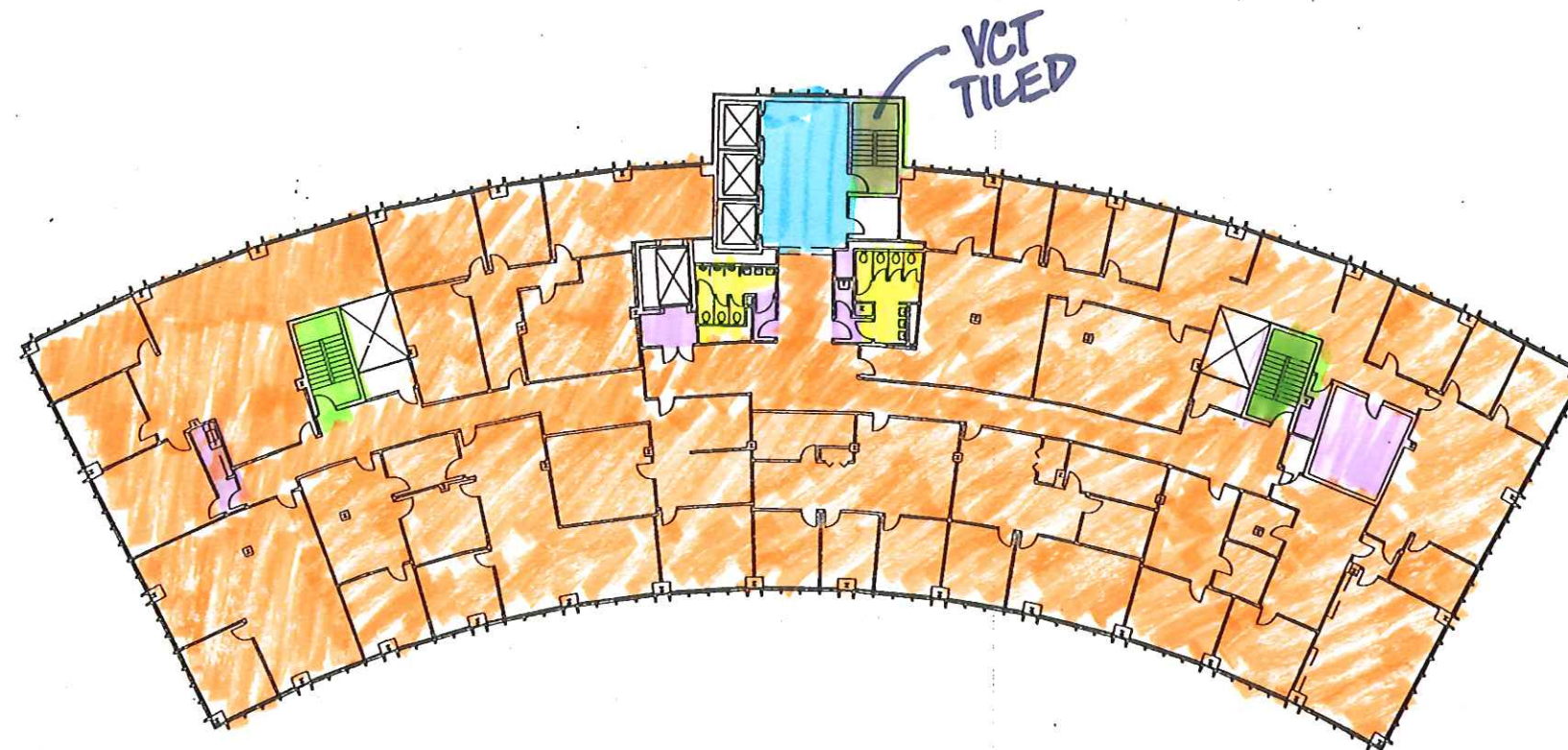

HODGE BUILDING-FOURTH FLOOR

SCALE: 1/32" = 1'-0"

10/23/00

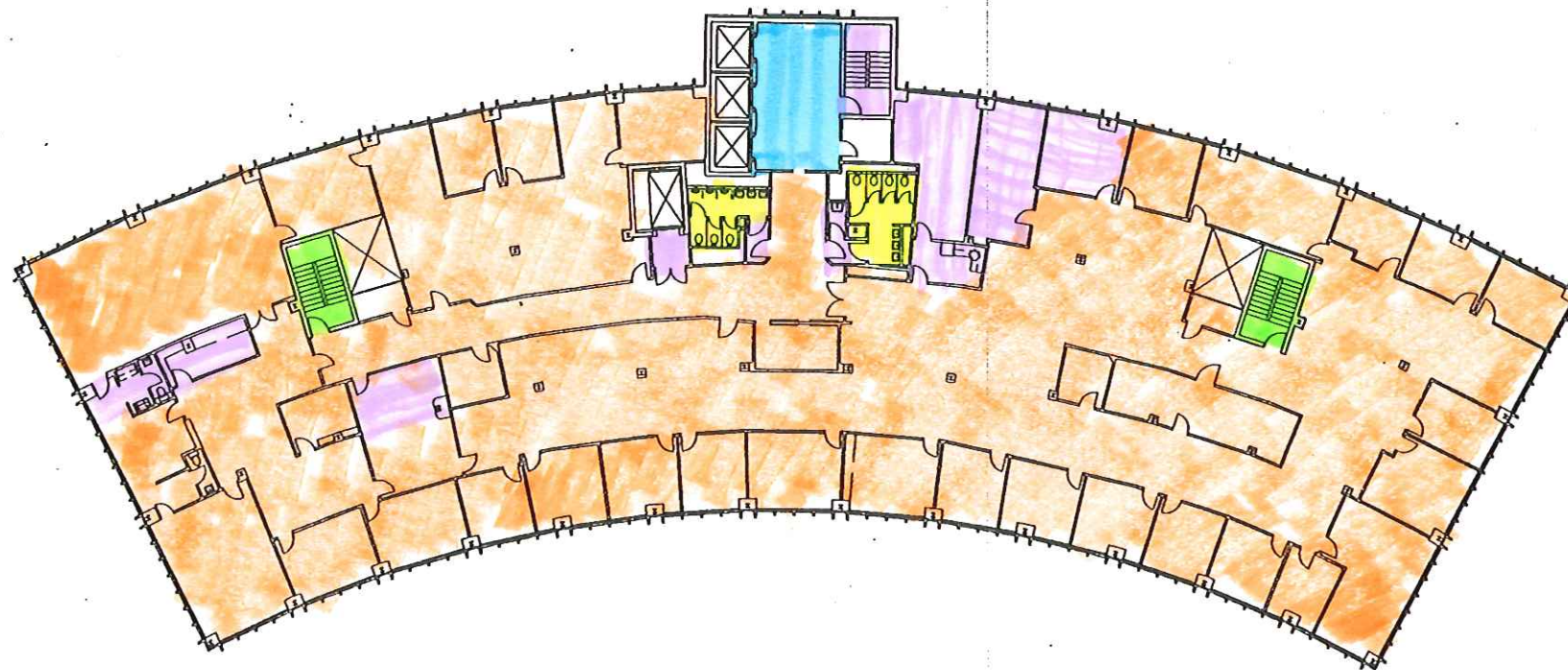

HODGE BUILDING-FIFTH FLOOR

SCALE: 1/32" = 1'-0"

10/23/00